



*Dermalax*TM
CROSS LINKED HYALURONIC ACID

*Design Your Beauty
with DermalaxTM*



Feature & Benefit



- **Dermalax™** is a Supreme & Pure monophasic cross linked HA soft tissue filler.
- **Dermalax™** performs by adding volume to facial tissue, thus correcting wrinkles & folds, restoring a smooth appearance to the face, and re-defining contour of the face.
- **Dermalax™** keeps your skin moisturized, stimulates the regeneration of the aged cells, and supports collagen & elastin to maintain healthy skin.

“3 Better”

Better
Performance

Better
Choice

Better
Comfort



- **Better Performance**
 - Desired volumizing effect
 - Long-lasting effect
 - Soft & constant extrusion force allowing easier injection and excellent result

- **Better Comfort**
 - Infused with lidocaine to improve comfort during and after injection
 - No harmful side effects and excellent biologic safety

- **Better Choice**
 - 4 different types for extensive indications
 - Customized treatment to all users

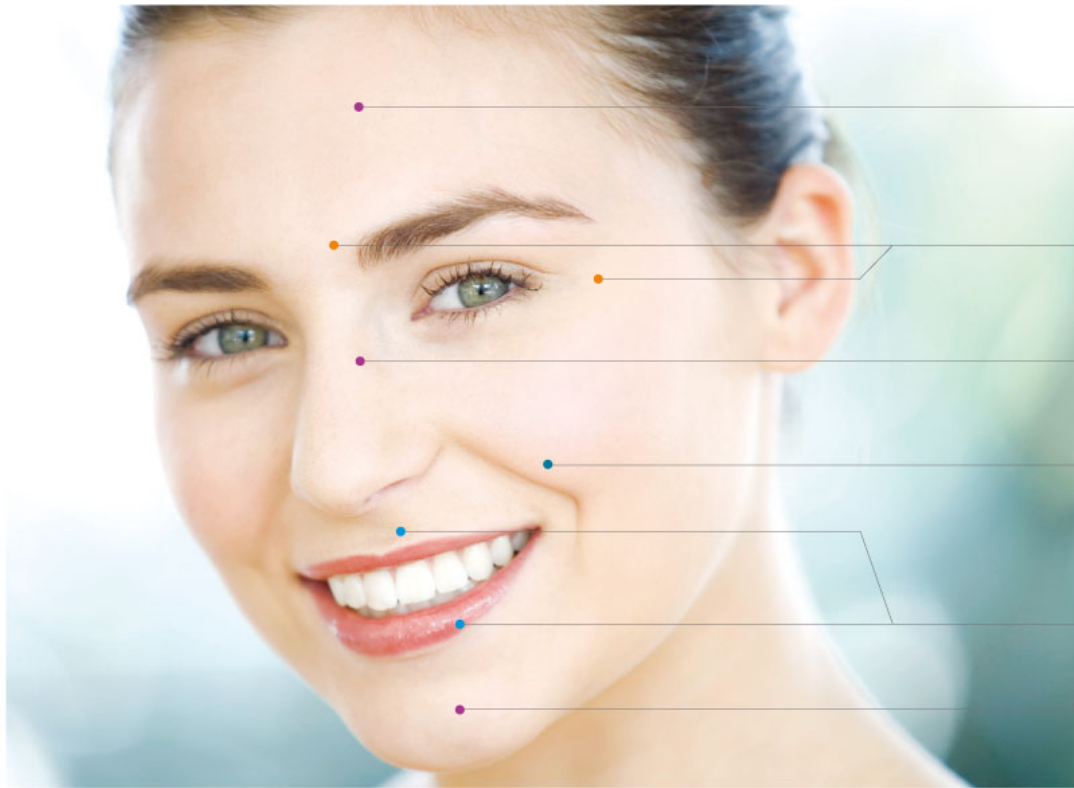

Dermalax[™]
CROSS-LINKED HYALURONIC ACID
IMPLANT PLUS

Dermalax[™]
CROSS-LINKED HYALURONIC ACID
PLUS

Dermalax[™]
CROSS-LINKED HYALURONIC ACID
IMPLANT PLUS

Dermalax[™]
CROSS-LINKED HYALURONIC ACID
DEEP

Dermalax[™]
CROSS-LINKED HYALURONIC ACID
DEEP PLUS

Dermalax[™]
CROSS-LINKED HYALURONIC ACID
IMPLANT PLUS

Type	Dermalax [™] Deep	Dermalax [™] Plus	Dermalax [™] Deep Plus	Dermalax [™] Implant Plus
Composition	20mg/ml HA	20mg/ml HA, Lidocaine 0.3%	24mg/ml HA, Lidocaine 0.3%	24mg/ml HA, Lidocaine 0.3%
Indications	Correction of deep wrinkles and folds. Forehead augmentation. Lip contouring.	Correction of superficial wrinkles and fine lines.	Correction of deep wrinkles and folds. Forehead augmentation. Lip contouring.	Correction of very deep wrinkles Facial contour redefining Nose augmentation.
Injection depth	Mid, Deep dermis	Superficial dermis	Mid, Deep dermis	Subcutaneous dermis
Volume of syringe	1.0ml	1.1ml	1.1ml	1.1ml x 2
Needle size	27 G	30 G	27 G	27 G
Storage	2-25°C			
Duration	24 months			
Approval status	CE Certified	Expected in May 2014		
BDDE	Not detected			
Endotoxin	< 0.10 EU/ml (Acceptance Criteria ≤ 12.5 EU/ml)			

Customized production for extended application

With highly developed technology, **Dermalax™** was able to customize viscoelasticity and HA concentration. As application gets more diverse, variety is required for expected results.

Viscoelasticity & HA concentration of **Dermalax™** are customizable, providing appropriate type for various treatments and indications.



Extrusion Force

Smooth and even extrusion force provides easier injection and satisfying results.

Extrusion Force vs. Distance

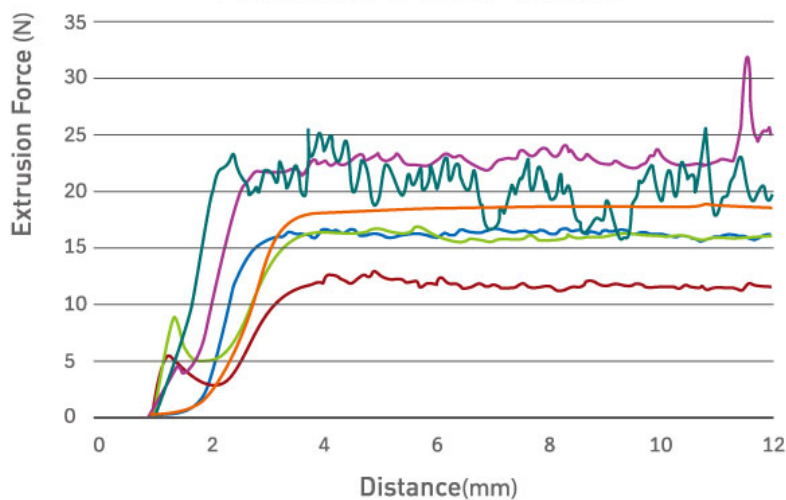

Ref*) Data on file, Across Co., Ltd

Monophasic Blob Structure

Regular and dense lattice of **Dermalax™** allows even & smooth injection, resulting natural looking volume and long-lasting effect.

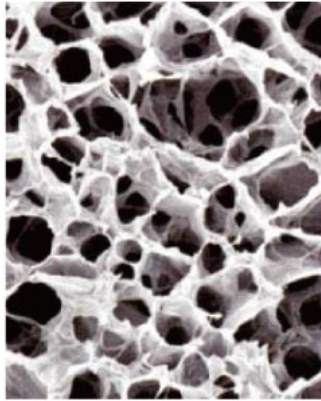

Dermalax™

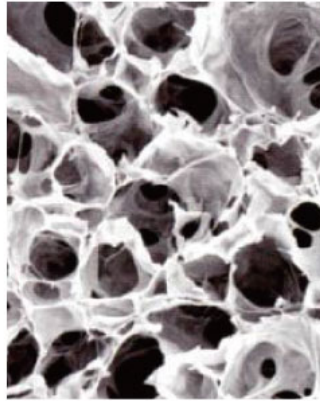

Product [J]

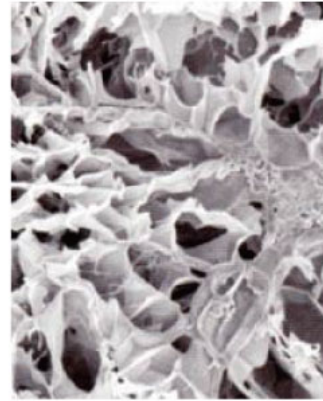

Product [P]

Injection Areas

Dermalax™
CROSS LINKED HYALURONIC ACID
PLUS

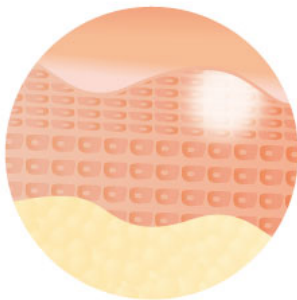

Superficial
dermis

Dermalax™
CROSS LINKED HYALURONIC ACID
DEEP

Dermalax™
CROSS LINKED HYALURONIC ACID
DEEP PLUS

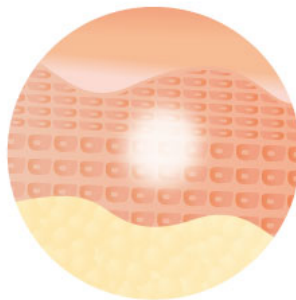

Middle to Deep
dermis

Dermalax™
CROSS LINKED HYALURONIC ACID
IMPLANT PLUS

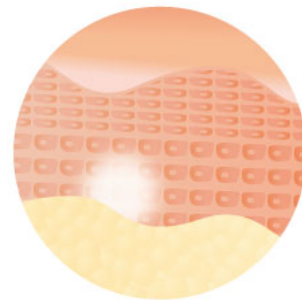

Subcutaneous
dermis

Before & After

Full Facial Contouring

Case I

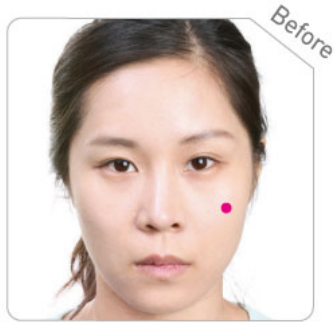

Cheeks
Forehead

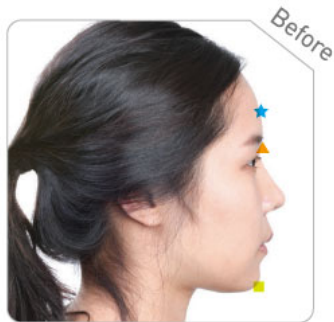

Nose
Chin

Case II

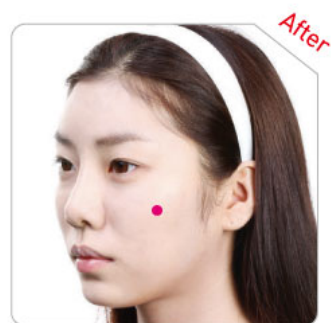

Cheeks
Forehead

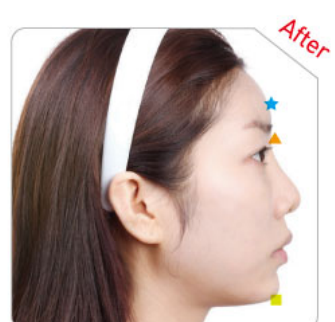
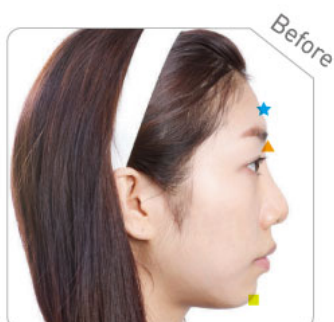

Nose
Chin

Before & After

Forehead & Nose Contouring



Case III

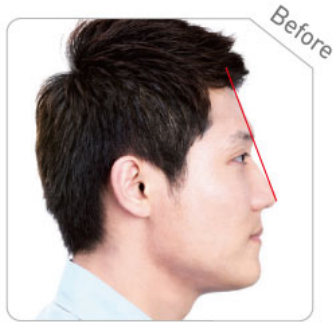

Forehead – Dermalax Implant Plus 1.5cc
Nose – Dermalax Implant Plus 0.8cc

Case IV



Nose – Dermalax Implant Plus 0.3cc
Nasolabial folds – 0.5cc

Nasolabial folds

Case V



*Dermalax*TM
CROSS LINKED HYALURONIC ACID

Design Your Beauty with DermalaxTM



3F, 169, Bangbae-ro, Seocho-gu, Seoul, Korea
T. +82.2.6900.9107
F. +82.2.6280.5604
www.hugelpharma.com